



mm 20 10 1.6 0 Standard minimum depth: 1.6mm
mm 20 10 0 R S W
min 4 3



385/65R22.5
BARKLEY
154K
124PR
02600VAB11
1100153N
00 00

KMAX
385/65R22.5



mm 20 10 0 1.6 Standard minimum depth: 1.6mm

mm 20 10 0 Recommended limit Summer tyre: 3mm Winter tyre: 4mm



MAXX-7

GOODYEAR

HLE



385/65R22.5

901462467



Recommended limit
Summer tyre: 3mm
Winter tyre: 4mm

Standard minimum
1.6mm
depth: 1.6mm



MAX-T

GOODYEAR

RECEIVABLE

GEN-2

HL HIGH LOAD

1927A98440

11R 225

MADE IN

MADE IN

MADE IN

MADE IN

MADE IN

MADE IN

MADE IN

MADE IN

MADE IN

MADE IN



mm 20 10 1.6 0 Standard minimum depth: 1.6mm

mm 20 10 0 Re min 4 3



GOODYEAR COMMERCIAL

DOT GSF K0072 5922

385/65R22.5

TRAFFIC

UNITED STATES HERE

08 25

1000000

100

100

100

100

100

100

100

100

100

100

100

100

100

100

100

100

100

100

100

100

100

100

100

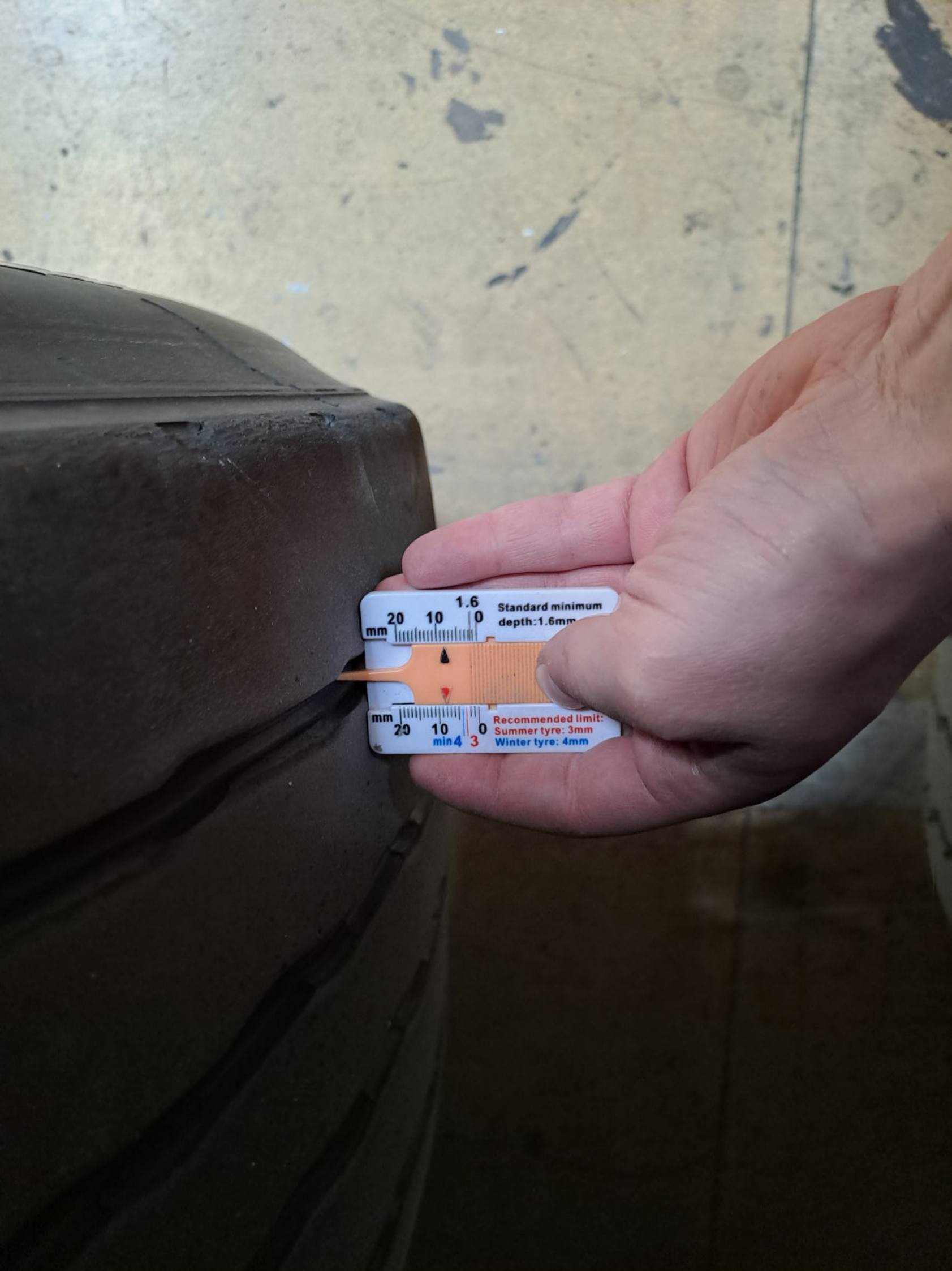

mm 20 10 1.6 0 Standard minimum depth: 1.6mm

mm 20 10 0 Recommended limit: Summer tyre: 3mm Winter tyre: 4mm



GOODYEAR TRAILER

90 SERIES

E-COMPACT

ERRANT

ERRANT

ERRANT

ERRANT

ERRANT

ERRANT

ERRANT

ERRANT

ERRANT

ERRANT

ERRANT

ERRANT

ERRANT

ERRANT



Standard minimum depth: 1.6mm

Recommended limit:
Summer tyre: 3mm
Winter tyre: 4mm





THERMO KING



PRETRIP PASS
EXIT



SmartReefer3



THERMO KING

TOTAL RUN TIME HOURS

8290

EXIT

NEXT



SmartReefer3

2A3 2A3

THERMO KING



SLX 300

ATP
FRC



THERMO KING



2A3

SCHMITZ
CARGOMAT

FRC
06-2027

FERMO KING

SLX 300



FERROPLAST









36 EURO (800 x 1200)



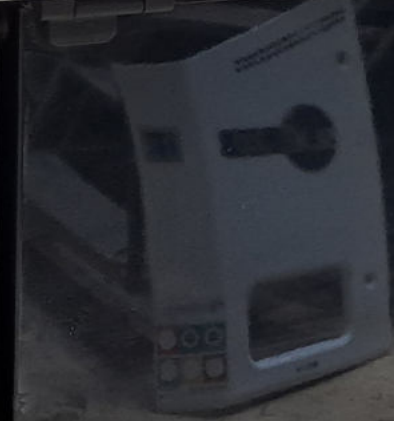





SCHMITZ
CARGOBULL







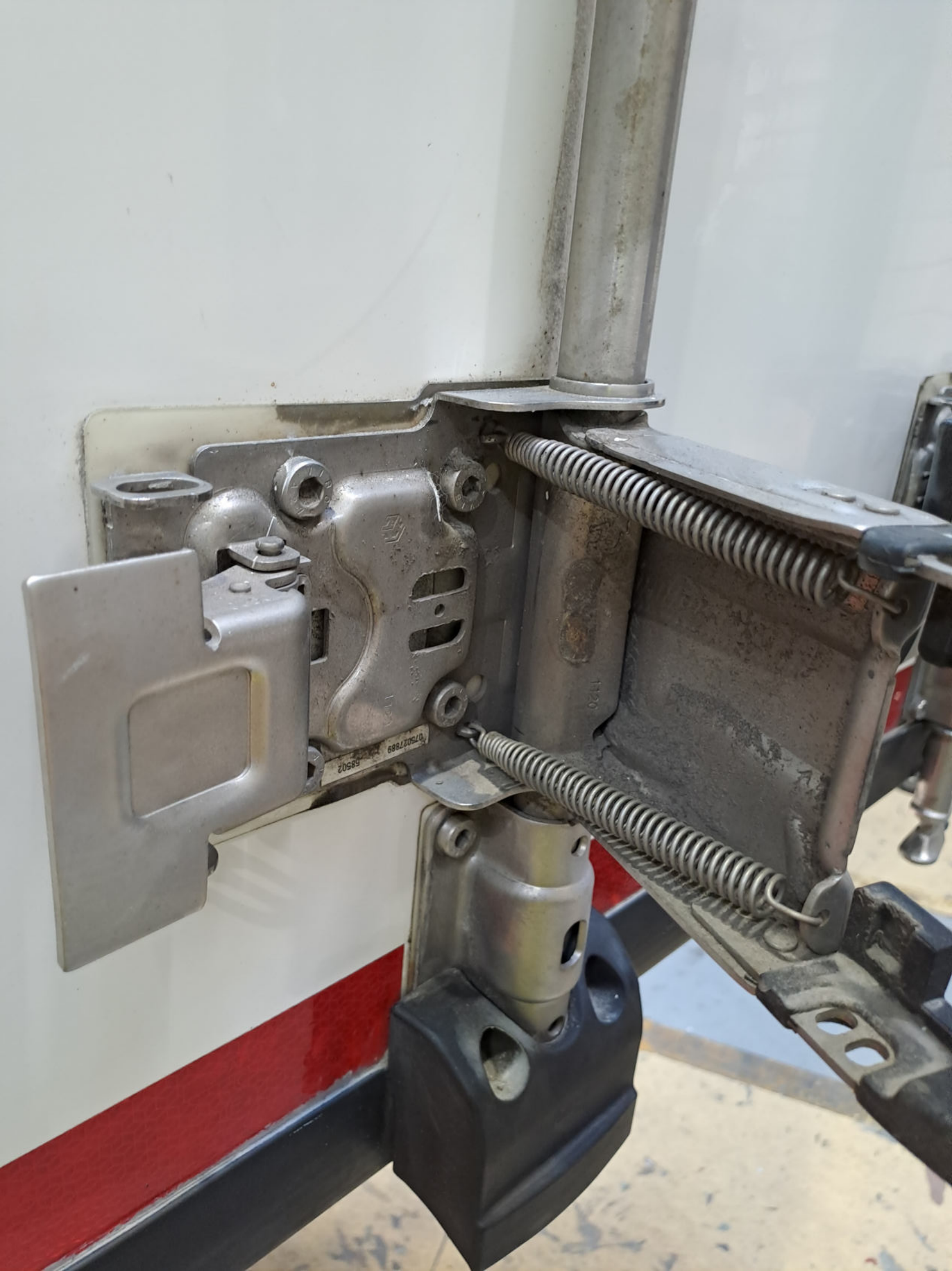







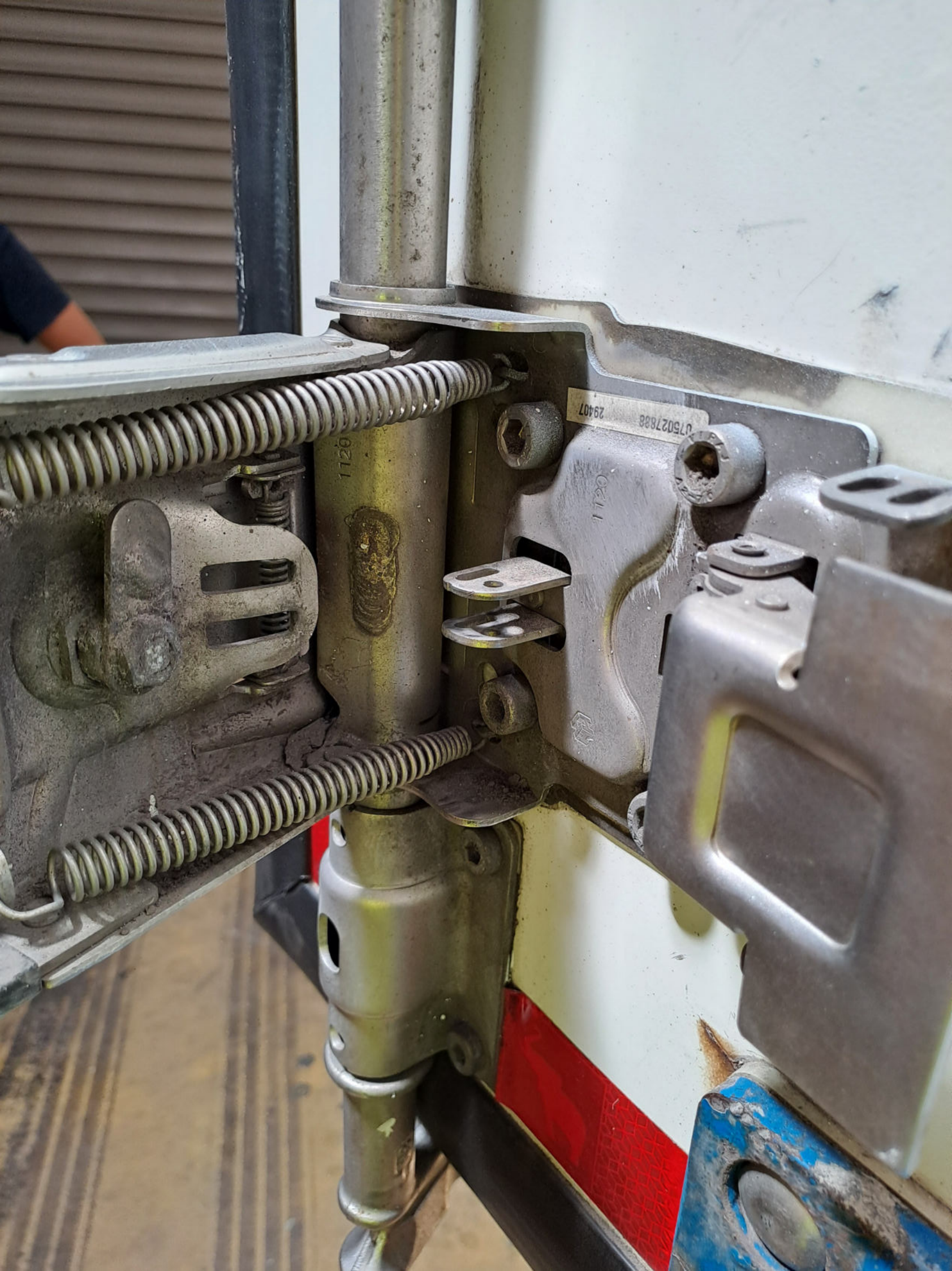

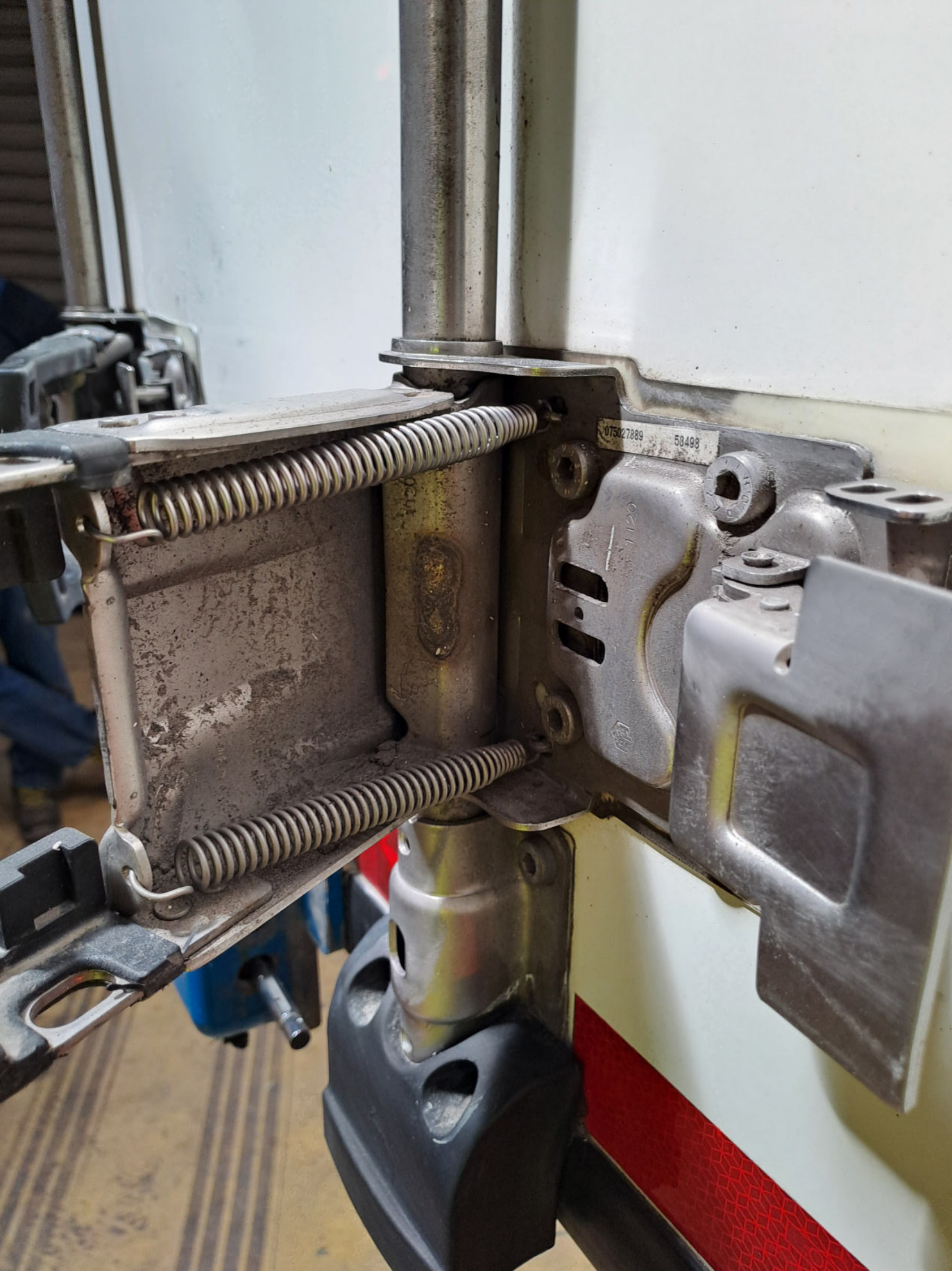

075027889 58498

1120



PL PZ 916YC

SCHMITZ

www.schmitz.com













PL PZ 916YC

www.cargobull.com

SCHMITZ



SCHMITZ
CARGOBULL

PZ-916YG
SCHMITZ



PZ 916YC

SCHMITZ



SCHMITZ
CARGOBULL

PZ 916YC

SCHMITZ

SCHMITZ
CARGOBULL





1.5

FRC
06-2021

FEV PLAST













Front wall	13500 daN	13500 daN	13500 daN
Rear wall	-	-	8100 daN
Side walls	-	10800 daN	10800 daN

SCHMITZ CARGOBULL
The Trailer Company.

BODY-TYPE

DATE OF MANUFACTURING

EQUIPMENT NUMBER

APPROVAL NUMBER

COUNTRY OF MANUFACTURING

ATP APPROVED FOR TRANSPORT OF PERISHABLE FOODSTUFFS

APPROVAL NUMBER

EQUIPMENT NUMBER

ATP MARK **FRC**

VALID UNTIL

<p align="center">SCHMITZ CARGOBULL</p> <p>FAHRZEUG HERSTELLER VEHICLE MANUFACTURER</p> <p>Schmitz Cargobull AG Siemensstr. 50 D-48341 Altenberge</p> <p>Typ TYPE</p> <p>SCB*S3B</p> <p>BREMSEN HERSTELLER BRAKES MANUFACTURER</p> <p>KNORR</p> <p>ABS / EBS - KONFIGURATION ABS / EBS - CONFIGURATION</p> <p>2S/2M</p>		<p>OVERVIEW OF THE UNECE APPROVAL NUMBERS</p> <table border="1"> <thead> <tr> <th>APPROVAL OBJECT</th> <th>APPROVAL NUMBER</th> </tr> </thead> <tbody> <tr> <td>Rear protection device</td> <td>E1-68R02/03*0277*13</td> </tr> <tr> <td>Braking</td> <td>E4-13R11-1804</td> </tr> <tr> <td>Radio suppression</td> <td>E4*10R06/01*2348*18</td> </tr> <tr> <td>Installation of lighting and light signaling devices</td> <td>E1*48R05/13*0937*08</td> </tr> <tr> <td>Lateral protection</td> <td>E1-73R01-0068-03</td> </tr> <tr> <td>Chippings</td> <td>E4*68R01/07*0206-6</td> </tr> </tbody> </table>	APPROVAL OBJECT	APPROVAL NUMBER	Rear protection device	E1-68R02/03*0277*13	Braking	E4-13R11-1804	Radio suppression	E4*10R06/01*2348*18	Installation of lighting and light signaling devices	E1*48R05/13*0937*08	Lateral protection	E1-73R01-0068-03	Chippings	E4*68R01/07*0206-6
APPROVAL OBJECT	APPROVAL NUMBER															
Rear protection device	E1-68R02/03*0277*13															
Braking	E4-13R11-1804															
Radio suppression	E4*10R06/01*2348*18															
Installation of lighting and light signaling devices	E1*48R05/13*0937*08															
Lateral protection	E1-73R01-0068-03															
Chippings	E4*68R01/07*0206-6															

ACHSE AXLE	6.5		0.7		2		6.5		1.0				
	pm (bar)	Pz	pm (bar)	Pz	pm (bar)	Pz	pm (bar)	Pz	TR (daN)	TR (daN)			
1	1400	0.5	1.6	9000	5.8	0.5	1.6	---	6.8	16	61	336	4023
2	1400	0.5	1.6	9000	5.8	0.5	1.6	---	6.8	16/24	61	360	3965
3	1400	0.5	1.6	9000	5.8	0.5	1.6	---	6.8	16/24	61	360	3965
4	---	---	---	---	---	---	---	---	---	---	---	---	---
5	---	---	---	---	---	---	---	---	---	---	---	---	---

<p>Typ</p> <p>SCB*S3B</p> <p>APPROVAL NO. Genehmigungs-Nr.</p> <p>e4*2007/46*0152</p> <p>VEHICLE ID. NO. Fahrzeug-Ident.-Nr.</p> <p>WSM00000005260330</p> <p>COUNTRY CODE Länder Code</p> <p>PL</p> <p>MAX GROSS WEIGHT zul. Gesamtgewicht</p> <p>36000 39000</p> <p>MAX COUPLING POINT LOAD zul. Last Kupplungspunkt</p> <p>0 12000 15000</p> <p>MAX AXLE LOAD zul. Achslast</p> <p>1 8000 T 9000 T</p> <p>MAX AXLE LOAD zul. Achslast</p> <p>2 8000 T 9000 T</p> <p>MAX AXLE LOAD zul. Achslast</p> <p>3 8000 T 9000 T</p> <p align="center">kg kg</p>	<p align="center">SCHMITZ CARGOBULL The Trailer Company. Schmitz Cargobull AG</p> <p>IN COMPLIANCE WITH DIRECTIVE 96 / 53 / EC In Übereinstimmung mit Richtlinie 96 / 53 / EG</p> <p>LENGTH Länge</p> <p>14 m</p> <p>WIDTH Breite</p> <p>2.6 m</p> <p>h min.</p> <p>0 m</p> <p>h max.</p> <p>12 m</p> 
--	--



1.5

55

381

381

182

282 2B2



62

8

gwy 3.2-3.21

UDT-N3319000603

4D1

67

3D1

1.4 1A3

56

